

Yo vengo a ofrecer mi corazón

Fito Paez

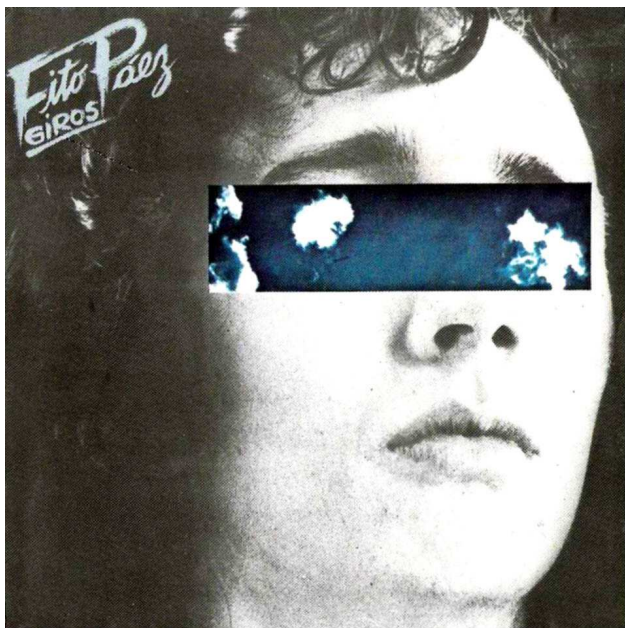

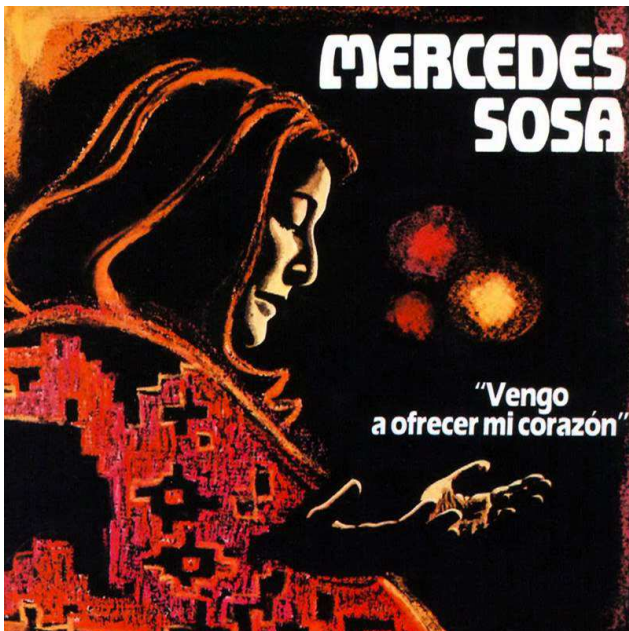

Yo vengo a ofrecer mi corazón

Ritmo de chacarera (Argentina)

Fito Paez

Rosario (Argentina) 1963

Fito Paez, album n° 2 : *Giros* - EMI 1985

Mercedes Sosa : *Vengo a ofrecer mi corazón*, 1985

Arreglo La Oreja Rota
según Fito Paez

Sol m Ré m/f Mi \flat maj7 Ré m7 Do m7 Ré m Sol sus4

Sol m Sol m Ré m/f Mi \flat maj7

1. Quien di - jo que to - do es - ta per - di - do - -

2. Lu - na de los po - bres siem-pre a-bier - ta - -

3. Cuan - do no ha-ya na - die cer - ca o le - jos - -

Ré m7 Do m7 Ré m Sol sus4

Yo ven - go a o-fre - cer - - mi co-ra - - zon - -

Yo ven - go a o-fre - cer - - mi co-ra - - zon - -

Yo ven - go a o-fre - cer - - mi co-ra - - zon - -

Sol m Sol m Ré m/f Mi \flat maj7

1. Tan - ta san - gre - - que - - se lle-vo el ri - o

2. Co mo un do - cu-men - - to i - nal - - te - ra - ble

3. Cuan - do los sa - te - - li - tes no al - - - can - -

Ré m7 Do m7 Ré m Sol sus

Yo ven - go a o-fre - cer - - mi co-ra - - zon.

Yo ven - go a o-fre - cer - - mi co-ra - - zon.

cen Yo ven - go a o-fre - cer - - mi co-ra - - zon.

Solm Do m7 Ré m7 Solm

8 No se-ra tan fa - - cil, ya se- que pa - sa
 Y_u - ni-re las pun - - tas de_un mis - mo la - zo
 Y_ha - blo de pa - i - - ses y de es-pe - ran - za

Solm Do m7 Ré m7 Solm

8 No se-ra tan sim - - ple co - mo pen - sa - ba
 Y me_i-re tran-qui - - lo, me_i - re des - pa - cio
 Ha-blo por la vi - - da, hablo por la na - da

Solm7 Do m7 Ré m7 Mi♭maj7 Si♭/d

8 Co-mo_a-brir el pe - (e) - cho y sa - car el al - ma
 Y te da-re to - (o) - do y me da - ras al - go
 Ha - blo de cam-biar (ar) es - ta, nues - tra ca - sa

Do m7 Si♭ La m7(add11) La m7(add11) Ré 7 Ré 7

8 U - - na cu - chi-lla - da del a - mor. Lu -
 Al - - go que me_a - li - vie_un po-co mas. *Instrumental*
 De cam-biar-la por cam - biar no mas.

Intro y Instrumental (después de la estrofa 2 y estribillo 2)

Estrofas 1, 2, 3

Estribillos 1, 2, 3

Instrumental con Intro después del estribillo 2

Intro (1 vez)

Estrofas 1, 2, 3 (2 veces)

TAB 3/4 10: 11: 12: 12: 12: 10: 10: 10: 7: 7: 7: 7: 7: 7: 7: 8: 7: 8: 6: 6: 5: 5: 7: 5: 5: 5: 5:
6: 4: 5: 5: 5: 5: 5: 5: 7: 5: 5: 5: 5: 5: 5: 5: 5: 5: 5: 5: 5: 5: 5: 5: 5: 5: 5: 5:

Estribillos 1, 2, 3

4: 3: 5: 4: 3: 5: 3: 1: 1: 2: 0: 1: 1: 1: 6: 8: 7: 5: 6: 8: 7: 3: 5: 5: 3: 5: 5: 5:
4: 3: 5: 3: 5: 3: 1: 2: 0: 1: 1: 1: 1: 6: 8: 7: 5: 6: 8: 7: 3: 5: 1: 3: 3: 3: 3:
3: 3: 0: 0: 0: 0: 0: 3: 3: 3: 3: 3: 3: 3: 3: 3: 1: 1: 1: 1: 1: 2: 1: 2: 2: 2: 2: 2:

Intrumental con Intro después de la estrofa y estribillo 2

Percusión

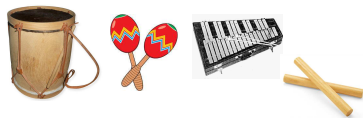

Yo vengo a ofrecer mi corazón

YOYV-7

Intro y Instrumental (después de la estrofa 2)

Glocksp
Claves
Maracas
Bombo

Glk.
Clv.
Mrcs.
Bbo

Estrofas 1, 2, 3

Glk. : *couplet 1*
Clv.
Mrcs. : *c.2, Instr., c.3*
Bbo

Glk.
Clv.
Mrcs.
Bbo

Estrillos 1, 2, 3

Glk.
Clv.
Mrcs.
Bbo

Con voce colla parte *Senza voce*

C. 2 et 3 : CLAVES commencent (ou woodblock ?)

Glk.
Clv.
Mrcs.
Bbo

Con voce colla parte *Senza voce*

Glk.
Clv.
Mrcs. : *Couplet 1: MARACAS commencent*
Bbo

Instrumental con Intro después de la estrofa y estribillo 2

Intro

sib re sib re la re la re sib re sib re la do la do
 sol sib sol sib fa fa fa la do sib

Estrofas 1, 2, y 3 después Instrumental

sib re sib re la re la re sib re sib re la do la do
 sol sib sol sib fa fa fa la do sib 2 veces

Estribillos 1, 2, 3

Voz
 sol fa sol
 Voz
 sol fa sol
 sol sol fa fa mib mib re re
 la la la la do do do

Yo vengo a ofrecer mi corazón

YOV-9

Instrumental

re re sol re do fa do— sib sib mib sib sib la re la—

sol sol sib sol la la re— do do sib

4

4

re fa mib re do fa mib re do sib re do sib la re do sib la

sol sib la sol la do sib la sib—

2 veces
do do mib sol la la re fa sol fa mib re sib *2 veces*

do do mib sol la la re fa sol la fa sol mib fa re sib

la la la re re re sol sol la do

Intro

Estrofas 1, 2 y 3 después Instrumental

Estribillos 1, 2, 3

Ir a la Sección instrumental después de la Estrofa 2

Yo vengo a ofrecer mi corazón

YOY-11

Instrumental

DS (Estrofa 3)

Intro
(Antes de Estrofas 1 y antes de Instrumental)

pizz.

arco

Estrofas 1, 2, y 3 después Instrumental

pizz.

arco

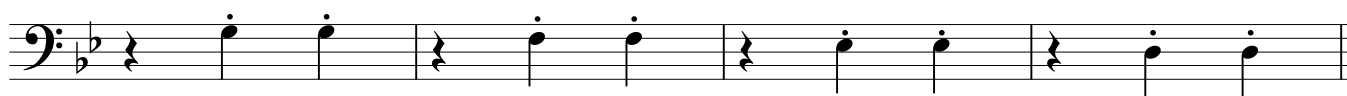

Estribillo

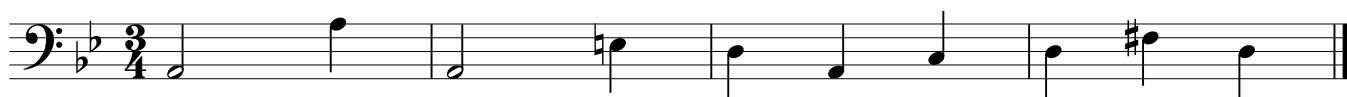
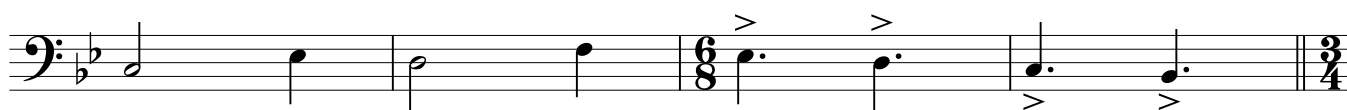

Cello

Yo vengo a ofrecer mi corazón

YOV-13

Fito Paez

arco

YOV-12

