

Tacacoma

Inti-Illimani, album n°27 : *Lejanía*, Xenophile, Green Linnet 1998

Inti-Illimani, *Antología en Vivo*, Warner Music, WEA 2001

Inti-Illimani Histórico, album *Esencial*, Macondo 2006

A BB' CC' charango, guitarra

BB' CC' charango, guitarra, acordeón (con charango), bajo, caja

A BB' CC' charango, guitarra, acordeón, flauta y quena con charango, bajo, caja

BB' CC' charango, guitarra, flauta con charango, acordeón y quena (voz superior en BB')

A BB' CC' charango, guitarra, chapchas, acordeón o clarinete (contrapunto), bajo (arco, cromático en CC')

A

Quena
Fl, Ac.

Charango

Guitarra

Bajo

Caja

Quena
Fl, Ac.

Chgo

Gt

Bajo

Caja

B

B'

17 8

Quena
Fl. Ac.

17

Clarinete
o
acordeón
o
violín

17

Chgo

17

Gt

178

Bajo

Sib Sib/Fa Sib Do Fa Fa/Do Fa Fa/Do

21 8

Quena
Fl. Ac.

21

Clarinete
o
acordeón
o
violín

21

Chgo

21

Gt

218

Bajo

Sol Sol/Ré La La/Mi La7 Ré m Ré m/La Sol m/Ré

(...) Algo más sobre "Tacacoma", esta bellísima melodía boliviana, que nos cautiva de forma admirable llenándonos el gusto y arrebatándonos el alma, encierra toda una magia poderosa que nos habla de la condición humana en la vida del altiplano. Al tocarla siempre he sentido que me acerco a la emotividad de la vida indígena cruzada por la incomprensión, el desamor la extraña y casi bipolar convivencia entre un pasado que no fue y un futuro que no es.

25 8 **C**

Quena
Fl, Ac.

25
Clarinete
o
acordeón
o
violín

25
Chgo

Sol m Sol m/Ré Sol m Do Fa Fa/Do Fa Fa/Do

25
Gt

258
Bajo

29 8

Quena
Fl, Ac.

29
Clarinete
o
acordeón
o
violín

29
Chgo

Sol Sol/Ré La La/Mi La7 Ré m Sol m/Ré

29
Gt

298
Bajo

33 8 **C'**

Quena
Fl, Ac.

Clarinete
o
acordeón
o
violín

Chgo

Sol m Sol m/Ré Sol m Do Fa Fa/Do Fa/Ré Fa/Do

Gt

Bajo

33 8

37 8

Quena
Fl, Ac.

Clarinete
o
acordeón
o
violín

Chgo

Sol/Si La7/Do# La7 Ré m

Gt

Bajo

37 8

Charango

Tacacoma

A BB' CC' charango, guitarra
BB' CC' charango, guitarra, acordeón (con charango), bajo, caja

A BB' CC' charango, guitarra, acordeón, flauta y quena con charango, bajo, caja
BB' CC' charango, guitarra, flauta con charango, acordeón y quena (voz superior en BB')

A

A BB' CC' charango, guitarra, chapchas, acordeón o clarinete (contrapunto), bajo (arco, cromático en CC')

B

B'

Section C: Musical notation for the second system, featuring a treble clef, a key signature of one flat, and a 2/4 time signature. The notation includes a melody line and a guitar-style accompaniment line with fret numbers (6, 5, 3, 5, 6, 6, 6, 8, 8, 10, 8, 5, 8, 8, 8, 8, 8, 5, 5, 8, 5, 5, 9, 9, 9, 9, 9, 5, 5, 9, 5).

Section C': Musical notation for the fourth system, identical to Section C, featuring a treble clef, a key signature of one flat, and a 2/4 time signature. The notation includes a melody line and a guitar-style accompaniment line with fret numbers (6, 5, 3, 5, 6, 6, 6, 8, 8, 10, 8, 5, 8, 8, 8, 8, 8, 5, 5, 8, 5, 5, 9, 9, 9, 9, 9, 5, 5, 9, 5).

Guitarra

Tacacoma

A BB' CC' charango, guitarra
BB' CC' charango, guitarra, acordeón (con charango), bajo, caja

A BB' CC' charango, guitarra, acordeón, flauta y quena con charango, bajo, caja
BB' CC' charango, guitarra, flauta con charango, acordeón y quena (voz superior en BB')

A BB' CC' charango, guitarra, chapchas, acordeón o clarinete (contrapunto), bajo (chromatico en CC')

A

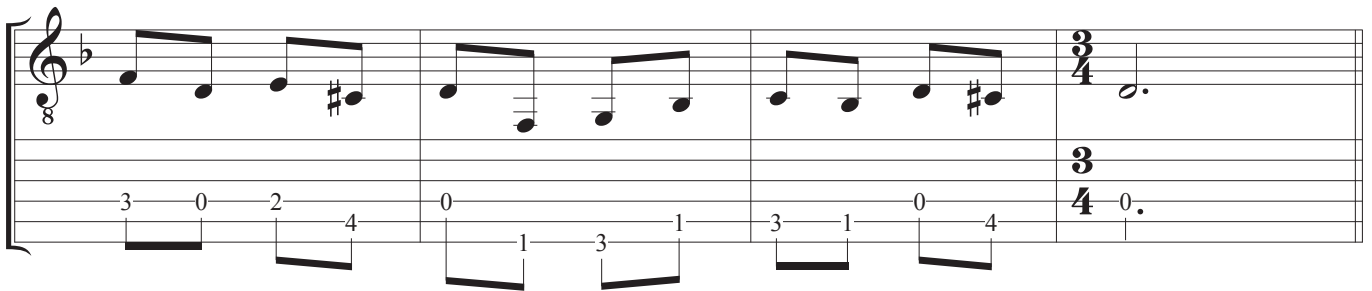

B

Sib Sib/Fa Sib Do Fa Fa/Do Fa Fa/Do

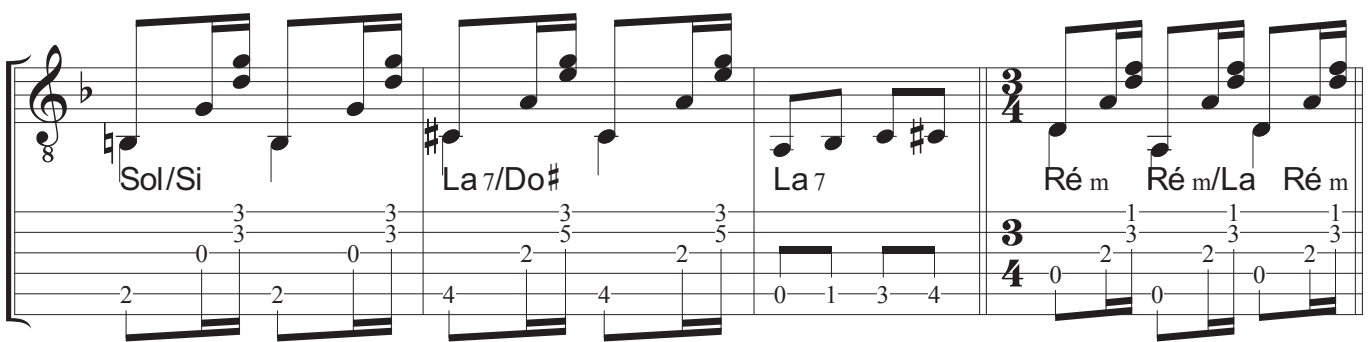

Sol/Si La7/Do# La7 Ré m Ré m/La Ré m

B'

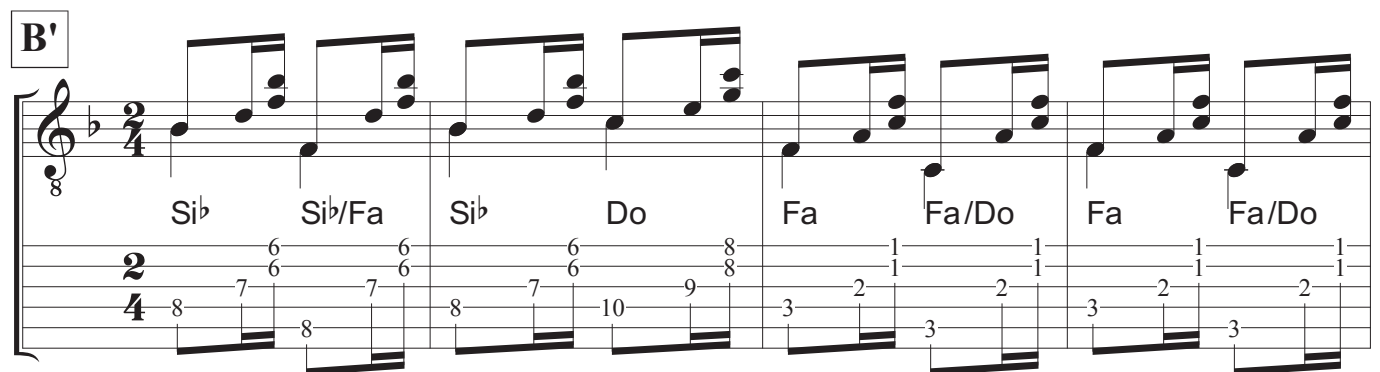

Sib Sib/Fa Sib Do Fa Fa/Do Fa Fa/Do

Voz inferior (con charango) :

Tacacoma

TAC-10

Acordeón, flauta y quena

Voz superior :

A BB' CC' charango, guitarra
BB' CC' charango, guitarra, acordeón (con charango), bajo, caja

A BB' CC' charango, guitarra, acordeón, flauta y quena (con charango), bajo, caja
BB' CC' charango, guitarra, flauta con charango, acordeón y quena (voz superior en BB')

Acordeon y quena

A BB' CC' charango, guitarra, chapchas, acordeón o clarinete (contrapunto), bajo (chromatico en CC')

A

la re do# mi re fa mi sol fa sib la sol fa mi re

la re

la re

B

re do sib re mi fa mi fa mi do fa mi re do do re do

re do sib do re re do re do la do dodo do la do la

si si si si re do# fa fa mi re do# si la sol fa

sol fa mi fa sol sol la la sol fa mi re mi fa re

B'

sol sib

C

sib la sol la sib sib do re do la do dodo do la do la

sol fa mi fa sol sol la la sol fa mi re mi fa re

C'

re

Acordeón o Clarinete o

Tacacoma

TAC-11

Violín : *contrapunto final*

A BB' CC' charango, guitarra

BB' CC' charango, guitarra, acordeón (con charango), bajo, caja

A BB' CC' charango, guitarra, acordeón, flauta y quena con charango, bajo, caja

BB' CC' charango, guitarra, flauta con charango, acordeón y quena (voz superior en BB')

A BB' CC' charango, guitarra, chapchas, **acordeón o clarinete o violín (contrapunto)**, bajo (chromatico en CC')

A

B

legato

B'

C

C'

Contrabajo

Tacacoma

TAC-12

A BB' CC' charango, guitarra
BB' CC' charango, guitarra, acordeón (con charango), bajo, caja

A BB' CC' charango, guitarra, acordeón, flauta y quena con charango, bajo, caja
BB' CC' charango, guitarra, flauta con charango, acordeón y quena (voz superior en BB')

A BB' CC' charango, guitarra, chapchas, acordeón o clarinete (contrapunto), bajo (chromatico en CC')

A

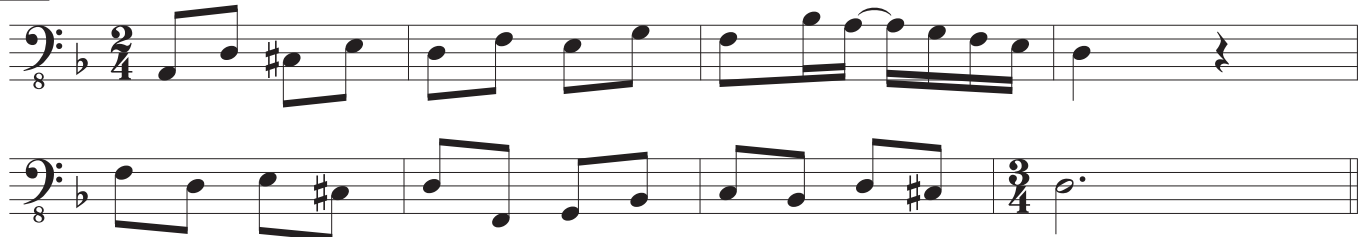

B

B'

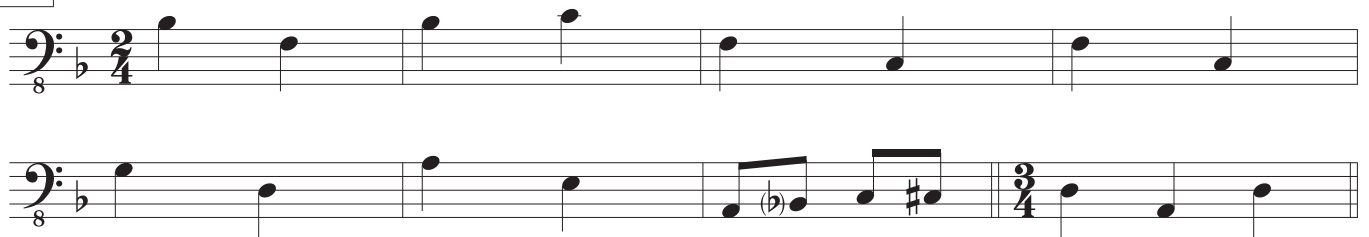

C

Última vez : voz superior, con arco

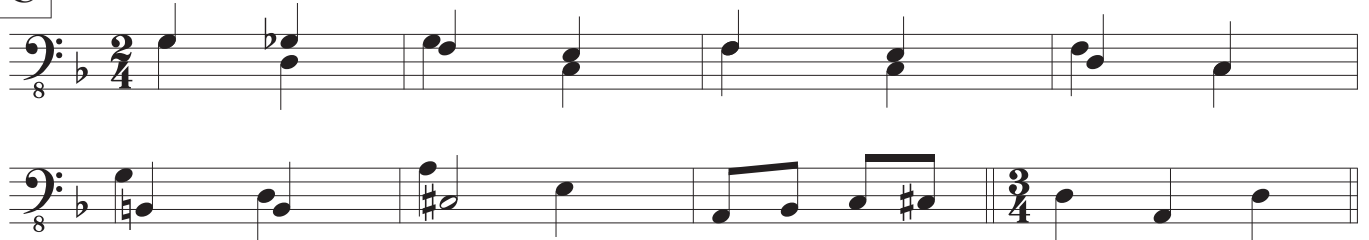

C'

